

W&H PEACOCK
AUCTIONEERS & VALUERS

An Oriental Collection from
The Estate of Phillip Allen

VIEWING

Wednesday 17th April, 9am to 5pm

Thursday 18th April, 9am to 5pm

Private viewing by appointment

AUCTION

Friday 19th April

Commencing at 10.30am

CATALOGUE

Available online at

www.peacockauction.co.uk

INFORMATION FOR BUYERS

BUYER BEWARE

All lots in this sale are 'sold as seen' with any imperfections, faults or losses. No warranties are given. Bidders are deemed to be satisfied with the condition of any lots on which they bid.

CONDITION REPORTS

We regret that we are unable to process requests for reports received after 1.00pm on the day preceding the sale.

BUYERS PREMIUM

Buyers Premium at 17.5% plus VAT will be added to the bid price of each lot except lots purchased via the-saleroom.com which will be charged at 22.5% plus VAT.

PAYMENT

Accounts must be settled on the day of sale. Payment can be made by either:

- Cash
- Debit card holder present payments.

We do not accept payments by credit card. Payment by debit card is accepted without surcharge.

- Bank transfer into our account

Bank Name : Metro Bank Plc
Account Name : W&H Peacock
Sort code : 23-05-80
Account # : 29033862

Please quote both the auction number and your invoice number as reference.

COLLECTION

On sale day until 5pm and on the following Saturday, Monday and Tuesday 9am to 5pm.
The auctioneers may charge storage on items not cleared by this time.

DELIVERY SERVICE

Clients requiring delivery of furniture should enquire at the office.

POSTAGE & PACKING

Should you require items packed and posted please contact the Peacock Post team from Monday to Wednesday on 01234 608908 or shipping@peacockauction.co.uk

ONLINE REGISTRATION

In completing the online bidder registration you:

I. Confirm that you have sufficient funds to complete any purchases,

II. Agree to abide by the auctioneer's conditions of sale and terms and conditions,

III. Agree to make payment by the methods and timescales stated above.

IV. Understand that failure to make payment and to collect your purchases will lead to your accounts with the-saleroom.com and W&H Peacock being blocked, and that you will be liable for any expenses or losses incurred by the auctioneers.

COMMISSION BIDS

Purchasers may leave written instructions to bid with the auctioneers by email or telephone. Please note you must be registered in order to leave commission bids.

CLIENT REGISTRATION

We register all buyers and sellers with a permanent client number that can be used to buy or sell at our sales. To register there is a £5 charge and we require proof of identity and address such as a photographic driver's licence and a recent utility bill.

ARTIST RESALE RIGHT *ARR 2006

Certain picture lots in this sale may attract royalties under 'Artist Resale Right' legislation. Prospective purchasers must satisfy themselves as to whether or not a royalty payment applies to lots they are intending to buy. Where ARR royalties apply the buyer agrees to pay the auctioneer an amount equal to the resale royalty and we undertake to the buyer to pay this sum to the artist's collection agent.

Please enquire for further information.

GLOSSARY OF TERMS OF WORKS OF ART

Terms used in this catalogue have the following meanings.

Please note that all statements in this catalogue, regarding authorship, attribution, origin, date, age, provenance and condition are statements of opinion and are not treated as a statement of fact.

1. A N ARTIST

In our opinion, the work is by the artist.

2. ATTRIBUTED TO A N ARTIST

In our opinion, the work is of the period of the artist which may be whole or in part the work of the artist.

3. STUDIO, (CIRCLE OR WORKSHOP) OF A N ARTIST

In our opinion, the work is of the period and closely relates to his style.

4. SCHOOL OF A N ARTIST

In our opinion, the work is by a pupil or a follower of the artist.

5. MANNER OF A N ARTIST

In our opinion, the work is in the style of the artist and is of a later period.

6. AFTER A N ARTIST

In our opinion, this work is a copy of the artist.

7. ASCRIBED TO A N ARTIST

In our opinion, this work is not by the artist, however, previous scholarship has noted this to be a work by the artist.

8. SIGNED (OR DATED)

The work has a signature (or date) which is in our opinion is genuine.

9. BEARS SIGNATURE (OR DATE)

The work has a signature (or date) which in our opinion is not authentic.

CONDITIONS OF SALE

Affecting purchasers and others attending the sale premises.

1. Purchasers will be deemed:

- a) To have inspected their lots prior to the sale; and
- b) To have accepted that lots are sold with all faults and imperfections specifically mentioned or not irrespective of whether they bid in person, by commission, online or through an agent.

2. All goods are second hand and sold without warranty unless otherwise stated in the sale catalogue or by the auctioneer from the rostrum. Any implied warranty, condition or other term is excluded except where to do so would be unlawful.

3. The auctioneers undertake that care has been taken to see that catalogue descriptions are accurate and reliable however these are matters of opinion only and shall not be taken to be statements of fact.

4. The auctioneers act as agents to the vendor and shall not incur liability to any purchaser for any statement, representation or warranty as to title, quality or otherwise of any lot made on behalf of and with the vendor's authority. Likewise the auctioneers shall incur no liability to a purchaser arising from any defect in goods sold save in the event of negligence on the part of the auctioneers or their employees. Any liability therefore shall be a matter for dispute between purchaser and vendor only.

5. The auctioneers reserve on behalf of themselves and the vendors the following rights:

- a) To sell subject to a reserve price
- b) To bid on behalf of a vendor and/or purchasers
- c) To refuse any bid
- d) To rearrange, consolidate, divide, add or withdraw any lots or vary the order of the sale.
- e) To exclude any person from the premises if there be good reason to do so.

6. The auctioneer shall regulate the bidding and shall determine from time to time the appropriate increment needed to advance the bidding.

7. The person making the highest accepted bid shall be the purchaser as defined in these conditions.

8. If a dispute arises as to any bidding then at the discretion of the auctioneer either:

- a) The lot to which the disputed bid relates shall immediately be offered again, or
- b) The auctioneer shall determine the dispute and his decision shall be final and binding on all parties

9. a) At the fall of the hammer the purchaser is required to give their Client Registration Number. If they have bid on behalf of another person or company they should make this clear to the auctioneer at the time. If they fail to do so then they will be held personally liable for the purchase under the terms of these conditions.

b) If, and as required by the auctioneer at the fall of the hammer, the purchaser shall pay to the auctioneer all or part of the purchase price plus VAT and buyers' premium.

c) Any such payment made at the fall of the hammer may be treated, at the auctioneers' discretion, as a general deposit against all purchases, made by that purchaser on the day.

d) All lots must be paid for in cash, or in other manner acceptable to the auctioneers, on the day of sale and before delivery is given.

e) Failure by the purchaser to comply with sub clause a) and b) shall entitle the auctioneer to cancel the sale and, at his discretion, to immediately re-offer the lot in question for sale by auction.

10. No transfer of lots or sub-sale by any purchaser is recognised by the auctioneers. Purchasers shall remain liable under these conditions in respect of their own purchase under the hammer.

11. Private treaty sales shall be subject to these conditions of sale where applicable.

12. All lots will be at the purchaser's risk from the fall of the hammer. Purchasers are therefore advised to check that they have adequate insurance cover.

13. Purchasers will not normally be permitted to remove goods until their payment has cleared through the bank. Whether removal is permitted or not, ownership of goods will not be deemed to pass to the purchaser until their payment has cleared.

14. All lots must be cleared from the sale premises at the purchaser's expense by the time stipulated or agreed by the auctioneers.

15. a) If a purchaser fails to comply with any of the preceding conditions the auctioneers may cause the lot in respect of which the failure is made to be resold by public or private sale without warranty or reserve and without notice to the purchaser.

b) If upon resale a lower price is obtained for any lot than was obtained on the first sale, the difference in price together with all costs and charges attending the resale shall be a debt due from the purchaser in default at the first sale.

c) Alternatively the auctioneers may, at their discretion, store the lot and recover reasonable charges for so doing from the purchaser.

16. All Sales shall be deemed to have been made in England and the Parties to the Sale hereby submit to the jurisdiction of the English Courts. English Law shall be the proper law of the Contract of Sale.

THE ESTATE OF PHILLIP ALLEN

1938 - 2022

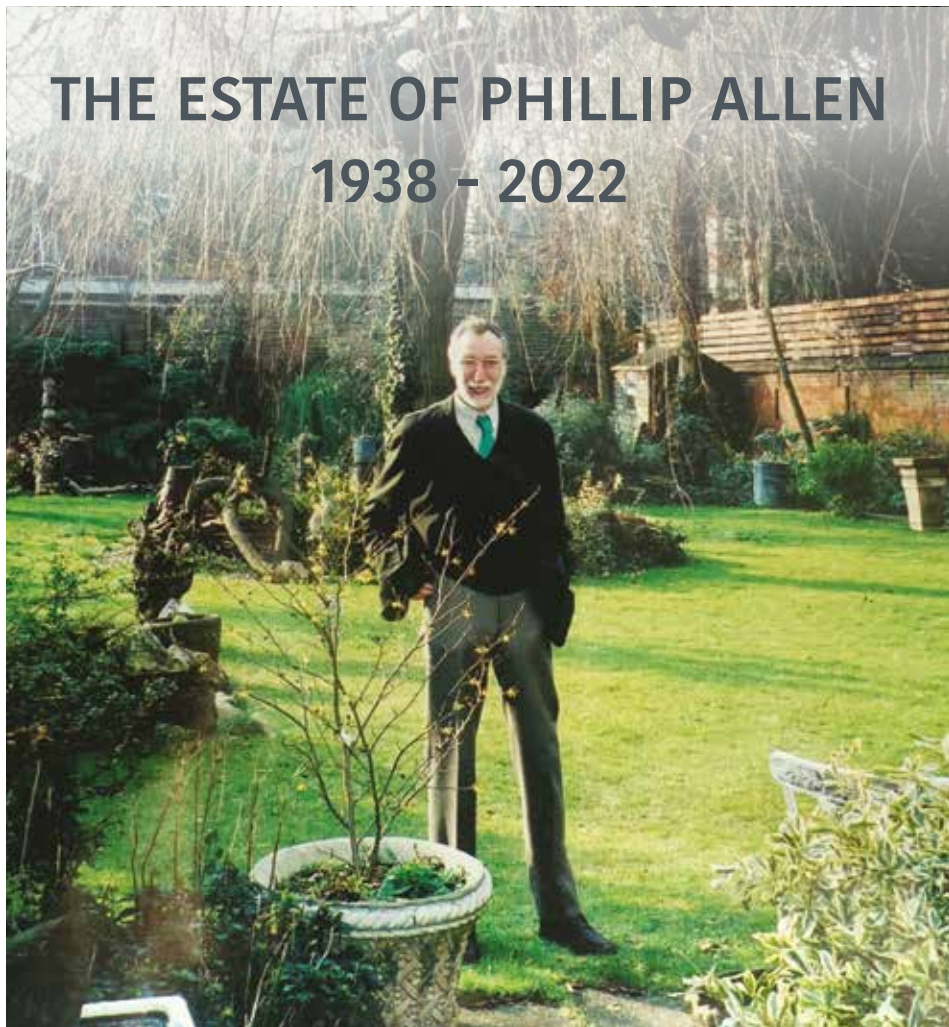

Phillip was a regular face around W&H Peacock for many years, rarely missing a 'Robert Room' Antiques Sale and often popping into the weekly auctions.

Many regulars at Peacocks will remember Phillip as an interesting and friendly character who really 'knew his stuff'. Whenever he was in the saleroom, Phillip was surrounded by others wanting to question him and learn from his vast knowledge, particularly of Oriental ceramics.

Phillip Allen was born in Birmingham in 1938. He started collecting antiques at the young age of 12 after being influenced by his aunt and uncle. Phillip was an avid reader and was always keen to expand his knowledge. He spent his career at Birmingham Central Library where he was initially the head of language and literature and later moved to become the head of the history and geography departments. During the 1960's and 70's he spent time in Iran where he made many friends and gained a lasting respect for Persian culture and cuisine.

Phillip was a valued council member of the Oriental Ceramic Society, contributing six articles to the Transactions of the Oriental Ceramic Society between 1988 and 2012 on topics ranging from Yixing wares, ivories, the use of porcelain in English homes and the repair of porcelain. During his retirement, Phillip became the traveller organiser for the OCS and arranged various trips for members in the UK and abroad. He also worked for the Sir Victor Sassoon Ivories Trust, becoming its honorary secretary, and was instrumental in organising their bequest to the British Museum. Along with Rose Kerr and Shih Ching-fei, Phillip spent two years working on a catalogue of the Sassoon collection, which was photographed by Phillip's friend Shahid Amin.

Recently a Chinese Zitan treasure chest belonging to Phillip sold for £125,000.

The team at W&H Peacock have been thrilled to search through Phillip's collection, finding all manner of quirky and interesting objects hidden away in cabinets and cupboards. We are now pleased to offer for sale this further collection of Oriental pieces from Phillip's home in Bedford.



1001 A Chinese green patinated bronze incense burner of archaic form, probably 18th century, h. 20.5 cm, d. 16 cm, 2037 gms £200 - £300

1002 A 19th century Indian brass jardinière, relief decorated with dancing figures within a scrollwork ground, h. 22.5 cm, 25.5 cm, 1687 gms £50 - £80

1003 A 19th century Chinese cloisonné jardinière of oval form, decorated with floral motifs within a famille jaune ground, having a pair of beast handles on four scrolled feet, w. 34.5 cm, h. 15.5 cm, 2199 gms £100 - £150



1004 A 19th century Chinese cloisonné enamel jardinière of squat baluster form decorated with chrysanthemum and scrolls on a kingfisher blue ground, character marks to base, h. 23 cm, d. 30 cm, 2960 gms £80 - £120



1005 A 19th century Chinese champlevé enamelled vase, the pair of handles above a body decorated with stylised dragons, masks and hexagonal motifs, h. 24 cm, w. 16 cm, 1822 gms £80 - £120

1006 A 19th century Chinese brown patinated bronze vase of flared form, having six oblong sections relief decorated with key patterns, h. 30, d. 24 cm, 3849 gms, together with a similar vase, smaller, h. 21 cm, d. 18 cm, 1451 gms (2) £150 - £200



1007 A Chinese green patinated bronze incense burner of tripod form, probably 18th century, h. 21 cm, w. 23.5 cm, 4585 gms, together with four further objects of archaic form (5) £100 - £150

1008 A 19th century Chinese bronze incense burner decorated with key motifs and having three ring handles and conforming feet, with an associated foo dog cover, overall h. 19 cm, w. 9 cm, 1044 gms, together with a similar teapot, h. 26 cm, 1703 gms (2) £80 - £120



1009 A 19th century Chinese bronze two handled censer relief decorated with stylised dragons on three mask feet, character marks to base, h. 8 cm, w. 20.5 cm, 1935 gms £80 - £120

1010 A Chinese bronze puzzle figure modelled as acrobatic children, approx. 4 x 11 cm, 824 gms £60 - £100



1011 A pair of Chinese brass figures, each modelled as a gentleman seated on a buffalo, max h. 14 cm, 1129 gms, together with a figure of a donkey, a deer and two birds (6) £60 - £100

1012 A Chinese brown patinated bronze figure modelled as a foo dog, h. 10.5 cm, d. 8.5 cm, 730 gms £30 - £50

1013 An archaic Chinese green patinated bronze figure modelled as a horse, h. 8 cm and a further group of metalware (7) £30 - £50



1016



1018

1014 A small Chinese brown patinated bronze vase of bellied form, h. 6.5 cm, d. 7.5 cm, 249 gms, together with seven further metalware vessels (8) £100 - £150

1015 A Chinese green patinated bronze belt hook of archaic form, inlaid with silver coloured thread, l. 33 cm, 757 gms, together with two teapots, a water caddy and other items of metalware (9) £80 - £120

1016 Nine cast metal weights, each modelled as a bird or animal, max h. 9 cm, overall 1846 gms (9)

£50 - £80



1019

1017 A Meiji covered censer of squat form relief decorated with blossoming branches and birds, character marks to base, h. 10.5 cm, d. 11 cm, 934 gms, together with three further items of Oriental metalware (4) £80 - £120

1018 A 19th century Chinese tea bowl, cover and saucer enamel decorated in the famille jaune palette, h. 8 cm, d. 10 cm, together with a further selection of enamelled metalware (17) £100 - £200

1019 A pair of 19th century Chinese cloisonné enamelled vases, each containing a faux bonsai tree, character marks to base, h. 31 cm, together with eight further items of enamel ware including a buckle, vessels etc. (11) £100 - £200

1020 A 20th century Chinese enamel charger decorated with birds in a blossoming tree, d. 35 cm, together with two further items of enamel ware (3) £50 - £80

1021 A group of green patinated bronze brackets of archaic form, max l. 10 cm (30) £30 - £50



1022

1022 A pair of Chinese gilt decorated cast metal figures, each modelled as a scholar and contained in a fitted case, cases overall h. 27.5 cm, w. 11 cm, d. 7.5 cm (2) £100 - £150

1023 Two Chinese cast metal mirrors, one depicting cranes by a pine tree, l. 31.5 cm (2) £30 - £50

1024 A Chinese brass singing bowl of typical form, d. 19.5 cm, a pewter canister and a small brass basket (3) £30 - £50



1023



1027

1025 A brown patinated bronze bottle vase of slender form, h. 24.5 cm, a further vase, smaller and a pair of wicker overlaid metalware tea bowls, d. 7.5 cm (4) £40 - £60

1026 A mixed group of Oriental metalware including a tower, h. 9.5 cm, a wheelbarrow, a rickshaw, pins, a lock and other items (qty) £50 - £80

1027 A Chinese Export cast metal 'mirror', relief decorated with figures and characters, d. 40.5 cm, together with a Persian brass tray, smaller (2) £50 - £80

1028 - 1029 Spare Lots

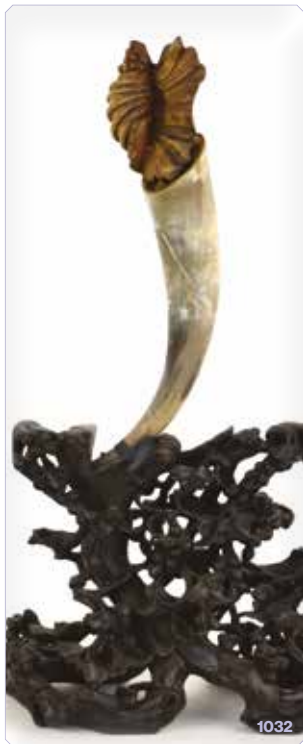

1030 A group of Chinese carved hardwood stands and rests (12)
£80 - £120

1031 Two pairs of Chinese carved bamboo brush pots, max h. 28.5 cm, together with a carved bamboo container (5) £60 - £100



1032 A Chinese carved hardwood stand modelled as stylised leaves supporting a horn, h. 69.5 cm
£60 - £100

1033 Eight Chinese hardwood and other scroll rests, max l. 48 cm (8)
£30 - £50

1034 A near pair of carved wood sandals, probably Pakistani, l. 29 cm (2) £30 - £50



1035 A Chinese carved hardwood figure modelled as a water buffalo and its riders, h. 17.5 cm, together with three further carved animals (4) £40 - £60

1036 A Chinese carved wood figure modelled as a fisherman and his catch, h. 18 cm, together with ten further carved figures, various sizes (11) £80 - £120



1037 A 19th century Chavney & Co. 'japanned' tea canister of typical form, h. 43 cm, together with a pair of papier mache jars decorated with figures in traditional landscapes, h. 21 cm (3) £60 - £100



1038 A 19th century Eastern rosewood charger, profusely inlaid with fine wire threads in a scrolled pattern, d. 31 cm, together with three further trays and a basket (5) £40 - £60

1039 A mixed group of Oriental wooden collectables including a moustache comb, l. 12 cm, an ink stamp, a musical instrument, a candlestick and other items (qty) £30 - £50



1040 A pair of Chinese carved hardwood frame sections, each modelled as a dragons head, l. 61 cm, together with three further carved items (5) £30 - £50

1041 A pair of carved Chinese fruitwood panels, each modelled as a battle scene, frame 28 x 22.5 cm, together with three further relief decorated panels (4) £60 - £100

1042 Five Chinese rootwood and other carved stands, various sizes (5) (af) £20 - £30

1043 A collection of Chinese hardwood and lacquered stands and stand parts, various sizes (qty) £100 - £200



1044



1047

1044 Three moulded tiles, each modelled as a pony, largest w. 26.5, h. 13 cm, d. 7 cm, a similar tile modelled as a figural group and eight foliate examples (12) £100 - £200

1045 A small Japanese lacquer work shallow dish of circular form, gilt decorated with a blossoming tree in a traditional landscape, signed to base, d. 10.5 cm, h. 3 cm, a further dish decorated with cranes and a gilt decorated vase on an integral stand, h. 17 cm (3) £50 - £80



1046

1046 A Chinese cinnabar lacquer-type figure modelled as the seated Buddha on a hardwood stand, h. 75 cm, d. 7.5 cm, w. 9.5 cm, three similar lacquer work containers and a Burmese bowl (5) £40 - £60

1047 A Japanese lacquer work charger decorated with a view of Mount Fuji, d. 33 cm, together with a selection of lacquer work and other collectables including three shell inlaid dishes, boxes, a cork landscape and others (qty) £80 - £120



1048

1048 A Japanese three stage lacquer work Jūbako box of flowerhead form, the later burr wood cover over a body gilt decorated with blossoming branches, h. 35 cm, d. 30 cm £80 - £120

1049 A Chinese lacquered box of rectangular form, gilt decorated with figures within an extensive landscape on a red ground with brass fittings, w. 36 cm £50 - £80

1050 A Chinese lacquer work fan decorated with an extensive court scene, l. 28 cm when closed, w. 48.5 cm when open, in a fitted case £40 - £60



1050



1051 A Chinese Export lacquer work and pewter mounted caddy of rectangular form, w. 23 cm, d. 16.5 cm, h. 10 cm, together with a mother of pearl inlaid box and a Japanese box decorated with a view of Mount Fuji (3) £50 - £80

1052 A Chinese cinnabar lacquer-type table lamp base, typically decorated with traditional landscapes and foliate motifs, base h. 33.5 cm, h. including finments 65 cm £60 - £100

1053 A Japanese tortoiseshell and gilt lacquered dish of flowerhead form, centrally decorated with a pair of birds, d. 14.5 cm £40 - £60



1054 - 1059 Spare Lots

1060 A Chinese celadon incense burner of plain circular form on three outswept feet, h. 9 cm, di. 13 cm £40 - £60

1061 A Chinese celadon teapot with stylised bird's head finial, h. 22.5 cm £60 - £100

1062 A small Chinese shallow celadon dish of flowerhead form decorated with stylised foliate motifs, d. 11.5 cm, h. 4.5 cm £30 - £50



1063 A Chinese celadon dish of scalloped circular form, relief decorated with exotic birds on three conforming feet, d. 19 cm, h. 6.5 cm £40 - £60

1064 A Chinese celadon bowl of flared circular form, relief decorated with ho ho birds within a key pattern border, d. 21.5 cm, h. 6 cm, cased £60 - £100

1065 A Chinese celadon bowl of flared circular form, relief decorated with cloud like motifs, d. 20.5 cm, h. 7.5 cm, cased £60 - £100



1066 A miniature Chinese celadon vase of shouldered form, relief decorated with stylised flowerheads, h. 4.5 cm, together with a group of other celadon and stoneware items (12) £80 - £120

1067 A Chinese celadon saucer of circular form, d. 12.5 cm, together with a group of other celadon and stoneware items (14) (af) £80 - £120

1068 A Chinese celadon teapot of ovoid form, h. 16 cm and five further items of celadon and stoneware (6) £50 - £80

1069 A Chinese celadon bowl of circular form repaired with the Kintsugi technique, d. 19.5 cm, h. 7.5 cm, together with five similar bowls (6) £60 - £100



1070 A Chinese celadon tea bowl of circular form repaired with the Kintsugi technique, d. 10.5 cm, h. 4.5 cm, together with five similar bowls (6) £60 - £100

1071 A Chinese blanc de chine two handled incense burner of squat form, incised with stylised flowerhead motifs on three feet, h. 9.5 cm, d. 11 cm £30 - £50

1072 A Chinese blanc de chine figure modelled as a temple beast and rider, h. 18 cm, w. 11 cm, d. 6 cm £30 - £50

1073 A Chinese blanc de chine figure modelled as Guanyin and her infant companion, h. 32 cm, w. 11 cm, d. 7 cm (af) £30 - £50



1074 A Chinese blanc de chine figure modelled as a female beauty on a naturalist base, a pale pink carp at her feet, h. 23 cm, w. 13 cm, d. 9 cm £50 - £80

1075 A Chinese blanc de chine figure, possibly Dong Fangshuo, holding a walking stick on a swirl design base, h. 31.5 cm, w. 12 cm, d. 9 cm, together with two similar figures, smaller (3) £30 - £50



1076



1077



1078

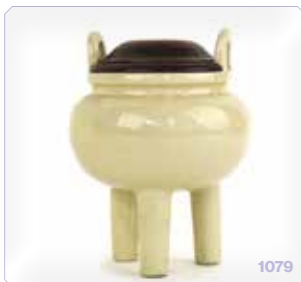

1079

1076 A Chinese blanc de chine figure modelled as Guanyin on a swirl design base, h. 29 cm, w. 8 cm, d. 7.5 cm, together with nine similar standing and seated figures, smaller (10) £80 - £120

1077 A Chinese blanc de chine vessel modelled as a carp on a naturalistic base, h. 26 cm, w. 14 cm, d. 7.5 cm, together with twelve similar animal and bird figures, smaller (13) £80 - £120

1078 A large scale Chinese blanc de chine figure modelled as Guanyin on a naturalistic base, h. 49 cm, w. 14 cm, d. 12 cm, together with three similar figures (4) £50 - £80

1079 A Chinese crackle glaze two handled incense burner of traditional form on three slightly tapered legs, h. 20 cm, di. 15 cm, with a later wooden cover
**OCS 2009 World in Monochromes No. 283 £30 - £50

1080 A Chinese blanc de chine flask, relief decorated with foliate vines, h. 30 cm, w. 14 cm, d. 8 cm, together with four further vessels (5) £30 - £50

1081 A Chinese Export Vung Tau Cargo container base, d. 9cm, a blanc de chine miniature vase of gourd shaped form, h. 10 cm, a libation cup and thirteen further items of blanc de chine porcelain (15) £80 - £120



1082



1083



1084



1086

1082 A Chinese sang de boeuf crackle glaze water pot of squat form, Kangxi mark to base, h. 9 cm, d. 12.5 cm £50 - £80

1083 A Chinese sang de boeuf shallow dish, Kangxi mark to base, h. 4 cm, di. 22 cm, together with a similar tea bowl (2) £50 - £80

1084 A Chinese kingfisher blue glazed bottle vase, h. 23.5 cm, d. 5cm, together with five further vases (6) £60 - £100

1085 A Chinese pale blue glazed bottle vase relief decorated with an outstretched dragon, h. 39 cm, d. 20 cm, together with a similar crackle glaze vase (2)
**Christies label to base £50 - £80

1086 A Chinese figure modelled as a seated parrot, decorated in a plain kingfisher blue glaze, h. 25 cm, w. 10 cm, together with a similar bird figure and four further figural models (6) £40 - £60

1087 Thirteen Yixing teapots including a double chamber example, h. 10 cm, w. 21 cm, d. 8 cm, various shapes and designs, together with a similar caddy and a figure of a seated beast (15)
£80 - £120



1087



1091

1088 Fifteen items of Batavia porcelain, each decorated in a blue and white underglaze pattern, including a dish from the D&S Battie Collection, d. 11 cm, together with a plain glazed tea bowl (16)
**see OCS 2009 The World in Monochromes No. 222
£100 - £150

1089 Eight items of Batavia porcelain, each decorated with foliate motifs in coloured enamels including a tea bowl and matching saucer, saucer d. 11 cm (8) £30 - £50

1090 Eleven items of Chinese en-grisaille decorated porcelain including a tea bowl and matching saucer, each decorated in the European manner, max d. 20.5 cm (11) £60 - £100

1091 Thirty-one items of Chinese Export clobbered and other ware including a ginger jar, h. 21 cm, tea bowls and other items (31) £80 - £120



1095

1092 An 18th/19th century miniature Chinese two handled clobbered vase, h. 16.5 cm, together with eight further items of miniature ceramics including two scholars dishes (9) £40 - £60

1093 A Cantonese shallow dish all over decorated in coloured enamels with Pekingese dogs, d. 23.5 cm, together with five further cabinet plates (6) £40 - £60

1094 Twelve Chinese and Chinese inspired famille rouge cabinet plates, max d. 23 cm (12) £60 - £100

1095 A Chinese Export armorial dish, decorated in coloured enamels with traditional figures and the (?) Chauncey crest, d. 53 cm, together with fifteen further items of armorial porcelain (16) £100 - £150



1096 A Chinese Export famille rouge beaker of oversized proportions decorated in the European manner with floral sprays, h. 18.5 cm, together with seven similarly decorated items of porcelain (8) £80 - £120

1097 A Chinese Export famille rouge tankard with entwined handle decorated in the European manner, h. 14.5 cm, together with a similar tankard (2) £60 - £100

1098 A Chinese Export blue and white tankard with entwined handle and concentric ring decoration, h. 14 cm, together with three similar tankards (4) £80 - £120

1099 A Chinese en-grisaille charger decorated with an extensive landscape, d. 39.5 cm, together with a similar charger, smaller (2) £60 - £100

1100 Spare Lot



1101 A Chinese carved hardwood low table of typical curved form, w. 100 cm, h. 35 cm, d. 43 cm £40 - £60

1102 A nest of five Japanese black lacquered corner stands of slightly bowed form, each gilt decorated with birds and floral sprays, max w. 71 cm, d. 38 cm, together with a similar plain stand (6) £80 - £120

1103 A Japanese lacquered bamboo side chair decorated with foliate motifs, w. 44 cm, h. 104 cm, d. 38 cm £30 - £50

1104 A pair of Chinese elm yoke back open armchairs, w. 56 cm, h. 114 cm, d. 44 cm (2) £150 - £200





1105

1105 A Chinese Export table top work box, relief decorated with a mountainous landscape, w. 54 cm, together with two further boxes (3)
£60 - £100



1107

1106 A Japanese four section screen, each panel gilt decorated with floral sprays within a black lacquered frame, each panel 174 x 59 cm £150 - £200

1107 A Chinese elm wheelbarrow, l. 158 cm, w. 70 cm, h. 70.5 cm
£80 - £120

1108 A Chinese hardwood bench of typical form, w. 120 cm, h. 48 cm, d. 32 cm £80 - £120

1109 A pair of Chinese red painted Ming-style armchairs of cow horn form, w. 67 cm, h. 101 cm, d. 61 cm (2)
£300 - £400



1109



1106



1111 A Chinese stained elm yoke-back side chair, h. 110 cm, w. 53 cm
*See lots 1292 and 1301 in Sotheby's 18th March 2017 for similar examples. £200 - £300



1110 A Chinese lacquered pine chest, the lid opening to reveal a vacant interior, over three faux drawers, the front decorated with urns of flowers, 64 x 49 x 46 cm
£60 - £100

1113 A Chinese low elm side table, the surface over a frieze on four shaped legs, 64 x 35 x 31 cm, together with a further Chinese table with a single drawer on reduced legs (2) £60 - £100

1114 A 19th century Chinese Export (?) huanghuali and lacquered nesting table inlaid with mother-of-pearl floral detail, 62 x 36 x 69 cm
£80 - £120

1115 A mid/late 20th century Chinese hardwood box of long rectangular form, 81 x 22 x 13 cm
£40 - £60

1116 A pair of late 20th century chinoiserie table lamps, the black shades with gilded relief detail over bodies modelled as pagodas, h. 75 cm £80 - £120



1117 A Chinese red lacquered occasional table of square form, on circular legs joined by stretchers, 68 x 68 x 56 cm £80 - £120

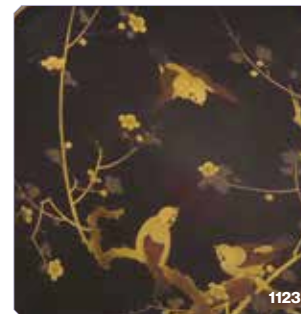

1118 A pair of Chinese bamboo and lacquered elbow chairs with decorative trellis splats, solid seats and joining stretchers £300 - £400

1119 A Chinese pine and steamed timber elbow chair with a jagged splat, solid seat and circular legs joined by stretchers £60 - £100



1120 A group of Oriental and chinoiserie lacquered boxes including two table-top cabinets, a lift-lid box and a miniature jewellery cabinet (4) £50 - £80

1121 A Chinese pine altar table, the rectangular surface over a fretwork frieze, on four straight legs, 92 x 52 x 91 cm £150 - £200

1122 A Japanese wicker umbrella stand containing three parasols, together with two wicker baskets and a tray (7) £80 - £120



1123 A Japanese circular black lacquered tray relief decorated with gilt birds on branches, di. 60 cm
£40 - £60

1124 A chinoiserie two-fold screen or room divider, the tooled surface relief decorated with figures within landscapes and homesteads, h. 180 cm £20 - £30

1125 A mid/late 20th century Chinese black lacquered and gilt vertical sign decorated with characters, 118 x 17 cm £30 - £50

1126 - 1130 Spare Lots



1131 A Chinese blue and white shallow dish, centrally decorated with a dragon and lotus flowers, pseudo six character mark to base, d. 19.5 cm £80 - £120

1132 A Chinese blue and white shallow dish of flowerhead form, decorated with floral blooms within ten sections, pseudo mark to base, d. 21 cm £40 - £60

1133 A Ca Mau/Binh Thuan cargo blue and white tea bowl and saucer, each decorated with a traditional landscape, saucer, d. 10.5 cm, together with a Vung Tau cargo dish, d. 15.5 cm (3) £40 - £60

1134 Six Chinese Tek Sing Treasures blue and white side dishes/plates, each decorated with insects within foliate landscapes, max d. 18.5 cm (6) £80 - £120

1135 A Chinese blue and white bowl of flared form, externally decorated with scrolls of stylised flowerheads, d. 15 cm, h. 6 cm, together with two similar bowls, smaller (3) £60 - £100

1136 A Chinese blue and white shallow bowl of flowerhead form decorated with birds within foliate landscapes, d. 30.5 cm, together with four similar dishes, smaller (5) £60 - £100

1137 A Chinese blue and white charger centrally decorated with a weeping willow amongst a foliate landscape, d. 31.5 cm, together with three further chargers, each with floral designs (4) £80 - £120

1138 A Chinese blue and white plaque of flowerhead form decorated with children at play, set into a rosewood mount, w. 14 cm, d. 5 cm £50 - £80



1139 A Chinese blue and white side plate centrally decorated with school children and their master within a foliate border, d. 24 cm, together with five further plates and dishes decorated with figural groups and dragons (6) £60 - £100

1140 A Chinese blue and white side plate, centrally decorated with floral blooms within a diamond patterned border, d. 23 cm, together with nine similar plates and dishes (10) £80 - £120

1141 A Chinese blue and white side plate of scalloped form, centrally decorated with flowers in full bloom, d. 23 cm, together with twelve further Chinese and other blue and white plates and dishes (13) £80 - £120

1142 A Chinese blue and white leaf shaped dish decorated with an extensive landscape within a foliate border, l. 19 cm, w. 14 cm, together with seven further items of Chinese and other blue and white dishes (8) £80 - £120

1143 A set of four Chinese blue and white side plates, each decorated with a pine tree landscape by a different hand, d. 13 cm, together with eight further Chinese and other blue and white plates and dishes (14) £100 - £150

1144 A Chinese blue and white willow pattern charger of typical form, w. 40.5 cm, together with a similar charger, smaller (2) £60 - £100

1145 A Chinese blue and white vase of slender gourd shaped form, decorated with a sweep and verse, h. 32 cm £40 - £60



1146 A Chinese blue and white wall pocket of vase shaped form, decorated with objects and prunus blossom, h. 28.5, w. 14 cm, together with a dish of squat form with relief lizard decoration and mountainous landscapes, d. 13 cm (2) £50 - £80

1147 A Chinese blue and white blossom pattern brush pot of cylindrical form on a fixed hardwood base, overall h. 17.5 cm, together with seven further Chinese and other blue and white vessels (8) £80 - £120

1148 A mixed group of Chinese and other blue and white ceramics including beads, lidded vases, caddies etc. (20) £80 - £120

1149 A (?) Vietnamese blue and white miniature jar decorated with scrolls and leaf shaped motifs, h. 17.5 cm, two Chinese blue and white bowls decorated with Buddhist motifs and seven further items of blue and white ceramics (10) £80 - £120



1150 A 17th century Chinese blue and white bowl centrally decorated with a deer amongst a pine tree, d. 14.5 cm, h. 4.5 cm £30 - £50

1151 A Chinese Ming Dynasty blue and white dish centrally decorated with a pair of deer, d. 10 cm, together with five further blue and white dishes (6) £40 - £60

1152 Eleven 18th century and later Chinese blue and white dishes and saucers including examples decorated with figures, max d. 12.5 cm (11) £50 - £80

1153 Twelve 18th century and later Chinese blue and tea bowls, cups etc., including a pair of cups decorated with figures at leisure, h. 7 cm (12) £80 - £120



1154 An 18th century Chinese blue and white miniature vase of squat form decorated with a dragon, h. 5 cm, together with a further group of blue and white miniature ceramics including spoons, a teapot and other items (16) £60 - £100

1155 A blue and white stoneware bottle vase of squat form decorated with stylised foliate motifs, h. 24 cm, a similar vase, smaller and a lidded container (3) £40 - £60

1156 - 1160 Spare Lots



1161 A Chinese mug of typical form with horizontal ribbing decorated in the Imari palette, later handle, h. 9.5 cm, probably Kangxi £40 - £60

1162 A Chinese hot chocolate pot and cover of tapered form, decorated with stylised fish and flowers in the Imari palette, h. 24 cm, together with two similar pots (3) £80 - £120

1163 A Chinese dish with pierced border, centrally decorated with stylised flowers in the Imari palette, d. 22 cm, together with a pair of similar dishes (3) £40 - £60

1164 A Chinese side plate, centrally decorated with a pair of deer in the Imari palette, d. 23 cm, together with nineteen further side plates and saucers, similarly decorated (20) £80 - £120



1165 A Chinese caddy of elongate hexagonal form, decorated in the Imari palette with stylised foliate motifs, h. 12cm, together with nine further items of Imari ceramics including teapots, mugs etc, similarly decorated (9) £50 - £80

1166 A Chinese charger, typically decorated with a vase of flowers within a scrolled border in the Imari palette, d. 33 cm, together with five further dishes and chargers (6) £40 - £60

1167 A Chinese charger decorated with insects amongst a branch in full bloom in the Imari palette, d. 35 cm, together with three similar chargers (4) £40 - £60





1169



1170



1176



1177

1168 A Chinese bowl centrally decorated with a vase of flowers in the Imari palette, d. 25.5 cm, together with six further bowls and dishes, various sizes (7) £50 - £80

1169 A Chinese pottery cocoon vase, the ovoid body incised with vertical geometric bands, probably Han Dynasty, h. 25 cm £80 - £120

1170 A Chinese archaic pottery bell shaped ornament modelled as a horse and rider, h. 42 cm £40 - £60

1171 A Chinese archaic pottery arrow vase of typical form, h. 16 cm and a globular vase, relief decorated with scrolls, h. 13.5 cm (2) £40 - £60

1172 A Chinese archaic pottery five spout vase of typical form, h. 26.5 cm, probably Han Dynasty, a small globular vase and one other (3) £40 - £60

1173 A Chinese archaic pottery green glazed vase of baluster form, relief decorated with a pair of masks, h. 33 cm, together with two further glazed pottery vases (3) £40 - £60

1174 A Chinese archaic pottery vase of flared globular form, having a pair of small handles, h. 30.5 cm, together with two similar vases (3) £40 - £60

1175 A Chinese archaic pottery vase of shouldered form, decorated with a crosshatched design, h. 28 cm, together with two similar vases (3) £40 - £60

1176 A Chinese archaic pottery jug of tripod form, h. 16 cm, together with three similar vessels (4) £60 - £100

1177 A Chinese archaic pottery vessel of bird shaped design, h. 12 cm, together with seventeen further pottery vessels, some decorated in a black glaze (18) £150 - £200



1178



1179

1178 A Chinese archaic pottery two handled vase of squat form, h. 18 cm, together with five similar vases and vessels (6) £60 - £100

1179 A Chinese archaic pottery two handled vase of typical form decorated in a black glaze, h. 18 cm, together with five similar vases and vessels (6) £50 - £80

1180 A Chinese archaic pottery ear cup decorated in a black glaze, l. 18 cm, boxed, together with two similar cups (3) £60 - £100

1181 A Chinese archaic pottery plate of circular form decorated with scrolls in black and red glazes, d. 23 cm, boxed, together with five further pottery vessels (6) £60 - £100

1182 A Chinese archaic pottery vase of slender ovoid form decorated in a bark design finish, h. 15 cm, together with six further pottery vessels (7) £60 - £100

1183 A Chinese archaic pottery vase of globular form decorated in a treacle glaze, h. 16 cm, together with six further pottery vessels (7) £80 - £120

1184 A Chinese archaic pottery vase of baluster form decorated in a plain black glaze, h. 14 cm, together with nine further pottery vessels and dishes (10) £80 - £120

1185 A Chinese pottery vase of baluster form with stylised dragons handles and decorated in a plain buff glaze, possibly Yuan, h. 19 cm, together with five further pottery vessels and dishes (6) £80 - £120



1189



1190

1186 A Chinese pottery Jun ware bowl decorated in a plain cream glaze, possibly Yuan, d. 11.5 cm, together with five further pottery vessels and dishes (6) £80 - £120

1187 A Chinese pottery figure modelled as a stylised bird, possibly Yuan, h. 14.5 cm, together with eleven further pottery figures and vessels, smaller (12) £80 - £120

1188 A Chinese pottery figure modelled as a horse, possibly Tang, h. 33 cm, together with two further equestrian figures, smaller (3) £80 - £120



1193

1189 A Chinese pottery figure modelled as a boar, possibly Tang, w. 40 cm, together with seven further animal and bird figures, smaller (8) £80 - £120

1190 A Chinese pottery tomb figure modelled as a farmyard, possibly Tang, w. 37 cm, together with two similar buildings (3) £50 - £80

1191 A Chinese pottery tomb figure modelled as an ox and cart, possibly Tang, w. 15.5 cm, together with two further animal figures and a tomb guardian (4) £60 - £100

1192 A Chinese pottery tomb figure modelled as a stove, possibly Tang, w. 27 cm, together with further tiles and other objects (8) £60 - £100

1193 Ten Chinese pottery tomb and other figures, decorated in various glazes, max h. 35 cm, together with two further painted masks (12) £100 - £150



1194 Twenty-three Chinese pottery tomb and other figures of varying sizes, including a mounted mask, l. 13 cm (23) £150 - £200

1195 Eight Chinese pottery tomb and other figures of varying sizes, including seated examples, max h. 68 cm (8) £80 - £120

1196 A Chinese carved soapstone vessel of slender ovoid form, h. 25.5 cm, a similar rectangular trough, w. 17.5 cm, a square form seal and four small carvings (7) £40 - £60

1197 A Chinese carved soapstone ornament of natural form, carved with pine trees within an extensive landscape, h. 29.5 cm £80 - £120

1198 Twenty-five Chinese carved soapstone and other figures including an example of Guanyin, h. 35.5 cm, a mother of pearl inlaid box, polychrome figures and other carvings (25) £200 - £300

1199 Fifteen Chinese carved soapstone and other vessels/ornaments including a small two handled incense burner, h. 9 cm, a plaque, vases and other carvings (15) £150 - £250

1200 A stoneware figure modelled as the Buddha's head, h. 38.5 cm, including stand £60 - £100





1211



1201

1201 A Chinese painting of a Pekingese dog within a landscape in full bloom, 30.5 x 28 cm £50 - £80

1202 A woven fabric picture depicting water lilies, 22 x 26.5 cm, together with a further fabric picture of a flower in full bloom (2) £30 - £50

1203 A Chinese picture on silk depicting a figure resting by a pine tree, signed, 66 x 18 cm, together with a woodblock print of a harbour landscape, a woven work and a pair of European works after a Chinese hand (4) £50 - £80

1204 Three Chinese paintings on silk, each depicting an exotic bird, max 18 x 24.5 cm, together with a woodblock print of a cockerel and hen, 24.5 x 38.5 cm (4) £50 - £80



1205

1205 Four Chinese paintings on silk, each depicting floral blooms and insects, max. 16 x 23.5 cm, together with two botanical prints (6) £60 - £100

1206 A Chinese woodblock print depicting desolate figures, verse above, 37 x 38 cm £30 - £50

1207 A pair of Chinese gouache paintings, depicting a paddle boat and a pagoda, 13.5 x 18 cm, oval (2) £100 - £200

1208 An Iranian book cover, gilt decorated with a cockerel and hen within a foliate ground, 40 x 27 cm, together with two further Middle Eastern works (3) £100 - £150



1210

1209 A Chinese painting on fabric depicting an exotic bird resting upon a branch in full bloom, within a foliate border, 54.5 x 45 cm, together with a group of loose fabric fragments and other works of art (qty) £50 - £80

1210 A pair of Japanese woodblock prints, each depicting a kingfisher in flight, 32 x 11 cm (2) £40 - £60

1211 A set of three Chinese paintings, each depicting a processional scene, overall 18 x 82.5 cm, together with four further Chinese works (5) £200 - £300



1212 A Chinese painting on silk depicting a young male, a peacock feather in his hair, 29 x 14 cm, together with three further portraits and prints (4) £60 - £100

1213 A Japanese watercolour depicting a pagoda view, signed Y Matsumoto, 25 x 33 cm, together with an engraving depicting the Porcelane Tower at Nan Kin and two other works (4) £60 - £100

1214 A Chinese reverse painting on glass depicting a high status gentleman at his throne within a black lacquered frame, overall 59 x 43 cm, together with a similar picture of a female beauty, larger (2) £100 - £150



1215 A Chinese monochrome painting depicting a water buffalo and rider, signed, 72 x 33 cm, together with three ornithological works (4) £60 - £100

1216 A Chinese 'New Year' woodblock print in shades of orange, 75 x 42 cm, together with three monochrome prints including a river view (4) £40 - £60



1217 Twelve reproduction Japanese woodblock prints depicting female beauties, from the Birmingham Free Library, max 37.5 x 25.5 cm, together with two albums containing prints, postcards and archival material (qty) £40 - £60

1218 A 1970's printed map of China, 114 x 164 cm, two further maps and a small group of loose prints (qty) £30 - £50

1219 A Chinese scroll decorated with an extensive landscape, approx. 240 x 31cm, together with gilt decorated bamboo scroll holder, l. 55 cm (2) £50 - £80



1220 Spare Lot

1221 A Chinese robe section worked in gold coloured threads depicting dragons and a pagoda on an orange ground, approx. 113 x 90 cm £80 - £120

1222 A Chinese silk crewelwork panel decorated with three stylised exotic birds in flight, approx. 560 x 44 cm £80 - £120

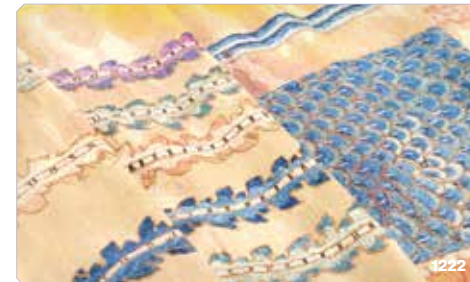

1223 A Chinese silk panel embroidered with blossoms and butterflies, 94 x 34 cm, a machine made panel depicting vases of flowers, 130 x 32 cm and other Oriental embroidery sections (qty) £60 - £100

1224 A Chinese fabric postal sack, dated 1978, 100 x 68 cm £10 - £20

1225 A pair of Chinese embroidered silk 'lotus' shoes, l. 11.5 cm, two further pairs of shoes and a pair of blue velvet slippers (4 x pairs) £60 - £100

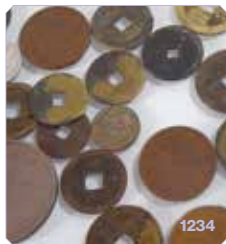

1226 A Chinese embroidered blue/cream silk fan case, l. 33 cm, together with eleven further pouches and bags (12) £100 - £150

1227 A padded fabric wall hanging modelled as a seated warrior, w. 50 cm, a further pair of figures and other embroidery (5) £30 - £50

1228 A pair of Oriental Export dolls modelled as a seated gentleman and his female companion, max h. 26 cm, contained in two pine cases, together with a further doll, larger (3) £30 - £50

1229 A Chinese bamboo opium pipe, l. 53 cm, together with a group of other smoking related items, a Japanese bone part-picnic set and other items (qty) £80 - £120

1230 A collection of Chinese porcelain gaming counters/tokens, approx. 60, together with twelve miniature tea bowls (qty) £60 - £100

1231 A Chinese silver, agate and kingfisher feather inlaid hair decoration in the form of a butterfly, w. 8.3 cm, together with a group of kingfisher feather pins, accessories and parts (qty) £200 - £300

1232 A group of Oriental collectables including a carved walnut, a sakura bark lined jar, inkstones, a 1923 calendar, tea whisks, postcards and other items (qty) £50 - £80

1233 A group of Chinese mother of pearl gaming counters of rectangular and round form (approx. 100) £80 - £120

1234 A group of 18th century and later Chinese coinage and banknotes (approx. 100 items) £200 - £300

1235 A Chinese ceramic reclining figure, later mounted as a candle scone, l. 30 cm, together with a similar scone (2) £60 - £100



1236 Ten Chinese and other glass, quartz and ceramic scent bottles, max h. 6.5 cm, together with a ruby glass bottle, larger (11) £50 - £80

1237 A Chinese carved white stone tea cup and saucer of lotus flower design, cup h. 4.5 cm (2) £30 - £50

1238 A Chinese hardstone carving modelled as a water buffalo and rider on a carved hardwood stand, overall h. 10.5 cm, w. 13 cm £40 - £60

1239 A Chinese clear (?) hardstone jar and cover, h. 11.5 cm £50 - £80



1240 A Chinese clear (?) hardstone figure modelled as a seated water buffalo, h. 11.5 cm £50 - £80

1242 A Chinese green hardstone figure, h. 15 cm and a horn style mask carving, h. 13.5 cm (2) £40 - £60

1241 A Chinese faux rhinoceros horn libation cup, h. 14 cm £40 - £60



1243



1244

1243 A painted stoneware tile decorated with a figure in meditation, framed and glazed, overall 35.5 x 40 cm, together with five further loose tiles (6) £100 - £150

1244 A large quantity of Chinese and other pottery fragments (qty) £100 - £200

1245 - 1250 Spare Lots

1251 A group of Oriental Art journals bound in green, various dates and editions (21) £30 - £50

1252 'Transactions of the Oriental Ceramic Society': a large collection from the 1940's onwards, various bindings, together with 'First Hills Gold Medal Lecture 1971' (2) and 'Second Hills Gold Lecture 1795' (71) £50 - £100



1256

1253 A varied library of reference books relating to Chinese & Japanese art, ceramics, ivories, culture, civilisation, language etc. (130+) £150 - £200

1254 Sir William Chambers, Comptroller General of His Majesty's Works: 'A Dissertation on Oriental Gardening', printed by W. Griffin, 1772, in a later leather binding, together with 'Scenes in China' (2) £300 - £400

1255 Ten bound volumes: Wen Wu (Cultural Relics) for 1972, 1973, 1974, 1975 & 1980, together with nine loose parts £30 - £50

1256 A collection of Chinese woodblock and other printed volumes including biblical works and others (qty) **see historical correspondence between Phillip and The British Library £100 - £200

1257 - 1280 Spare Lots

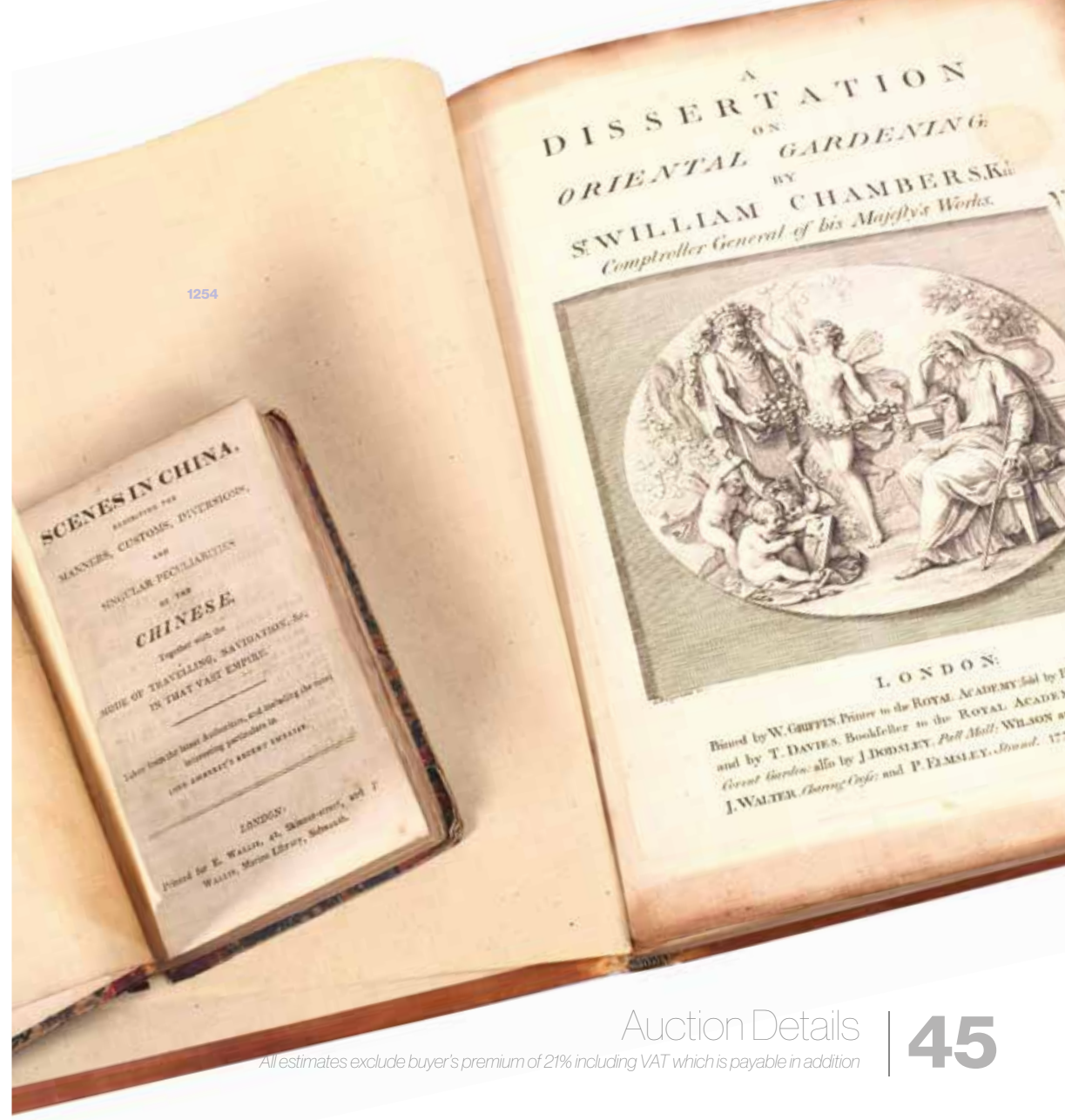

1254



1281 Thirteen Chinese ginger jars of typical form including a provincial example, h. 15 cm, blue and white jars and others, some with covers, max h. 30.5 cm (13) £100 - £150



1282 A Chinese baluster vase decorated with dragons and blossoming branches on a pale blue ground, h. 45 cm and two further vases, one decorated with peaches (3) £80 - £120



1283 A pair of Chinese baluster vases, each decorated in coloured enamels with a processional scene on a crackle glaze, h. 46 cm and further crackle glaze vase, smaller (3) £80 - £120



1284 A Cantonese vase of shouldered form decorated in coloured enamels with cockerels and hens within a blossoming landscape, h. 59 cm £150 - £200

1285 A Chinese covered jar of shouldered octagonal form decorated in the imari palette with exotic birds and shrubs, having a later carved hardwood cover, h. 56 cm £60 - £100

1286 A Cantonese teapot and cover of squat form, typically decorated in coloured enamels with traditional figures, h. 19 cm, together with nine further items of Cantonese ceramics (11) £100 - £150



1287 A Cantonese water jug, typically decorated in coloured enamels with traditional figures, insects and birds, h. 31 cm, together with two similar Cantonese vases (3) £80 - £120

1288 A Chinese Export bowl decorated in coloured enamels in the cabbage leaf pattern, d. 20.5 cm, together with ten further similar bowls and dishes, various sizes (11) £100 - £150

1289 A Chinese shallow dish of octagonal form decorated with blossoming branches in the famille rose palette, w. 34 cm, together with seven similar bowls and dishes, various sizes (8) £80 - £120



1290 A Chinese bowl externally decorated in coloured enamels with a processional scene and centrally painted with a nursing mother, d. 23 cm, together with six similar bowls, various sizes (7) £80 - £120

1291 A Chinese bowl externally decorated in coloured enamels with spring and summer flowers within a blue and white ground, d. 26 cm, together with seven similar bowls, various sizes (8) £80 - £120

1292 A Chinese blue and white covered tureen decorated with foliate motifs, w. 25 cm, together with three further blue and white bowls and two vases, various sizes (6) £60 - £100

1293 A Chinese charger decorated in coloured enamels with an extensive landscape within a foliate border, d. 31.5 cm, together with a similar dressing table bowl (2) £50 - £80

1294 A group of Chinese Export and other ceramic jars and vases, including a miniature teapot, h. 10 cm etc. (14) £100 - £150

1295 A Chinese egg and spinach bowl, character mark to base, d. 21 cm, two similar pieces of pottery and three further bowls (6) £200 - £300





1296



1297



1299



1300

1296 A large quantity of Chinese and other blue and white and imari decorated tea bowls, tea cups, saucers and saucer dishes (qty) £200 - £300

1297 A large quantity of Chinese and other enamel and imari decorated tea bowls, tea cups, saucers and saucer dishes (qty) £200 - £300

1298 A large quantity of Chinese and famille rose decorated tea bowls, tea cups, saucers and saucer dishes (qty) £150 - £200

1299 Twelve matching Chinese and other tea bowls, cups and saucers, each decorated in a different manner (24) £100 - £150

1300 A Chinese teapot and cover, relief decorated with foliate motifs in the Yongzheng manner, h. 11.5 cm, together with five further teapots (6) £100 - £150



1302

1301 A Chinese blue and white teapot and cover, decorated with oxen in traditional landscapes, h. 12.5 cm, together with five further teapots, cups etc. (6) £80 - £120

1302 A Chinese sparrow beak cream jug, decorated in coloured enamels with figures by a blossoming branch, h. 10.5 cm, together with similar jugs (6) £80 - £120



1303



1304



1306

1303 A Chinese famille verte teapot decorated with a mountainous landscape within foliate borders, h. 8 cm, together with a green glazed basket (2) £40 - £60

1304 A Chinese famille jaune coffee pot and cover of cylindrical form, decorated with stylised dragons, h. 18 cm, a similar famille noir pot and one other (3) £80 - £120

1305 Six Chinese and other teapots, mostly of globular form and decorated in various manners, max h. 14.5 cm (6) £100 - £150

1306 A Chinese famille rouge teapot and cover of globular form, typically decorated with traditional figures, h. 16 cm, together with eight further Chinese and other teapots (9) £150 - £200

1307 A Chinese teapot and cover of globular form, decorated with goldfish, h. 11 cm, together with six further Chinese and other teapots (7) £100 - £150

1308 - 1320 Spare Lots

1321 A Japanese teapot and cover of ovoid form, typically decorated with figures at leisure, h. 16 cm, three further pots and three tea cups and saucers (10) £40 - £60

1322 A Japanese tea bowl and cover, decorated with stylised leaves and verse on an ochre ground, cup d. 10 cm, together with twelve further cups (14) £80 - £120



1324



1326

1323 A Japanese studio vase of gourd shaped form, relief decorated with stylised leaves, h. 30 cm, together with fourteen further items of raku and studio ware (15) £80 - £120

1324 A Japanese Minoware dish, centrally decorated with a hare, d. 8 cm, together nine further items of stoneware and pottery (10) £150 - £200

1325 A Japanese blue and white bottle vase, decorated with stylised flowerheads, character marks to base, h. 19 cm, together ten further items of blue and white ceramics (11) £100 - £150

1326 A Japanese satsuma bowl of flowerhead form, centrally decorated with peacocks within a landscape, character marks to base, d. 14 cm, together seven further items of similar ceramics (8) £120 - £150

1327 A Japanese hot chocolate pot of tapered form, typically decorated with foliate scrolls in the imari palette, h. 33 cm £80 - £120



1327



1328 A Japanese vase of ovoid form, decorated with a landscape in full bloom in the imari palette, h. 24 cm, together with seven further vases and vessels in the same manner (8) £100 - £150

1329 A Japanese charger centrally decorated with persimmon in the imari palette, within a mythical beast border, d. 25.5 cm, together with six further chargers and dishes in the same manner (7) £100 - £150

1330 A Japanese blue and white dish of scalloped form, centrally decorated with an extensive landscape on three mask feet, d. 29 cm
*believed to have originated from the Witte-Leeuw cargo £80 - £120

1331 A near pair of Japanese blue and white planters in the form of water carriers, each decorated with songbirds above a squally sea, h. 16.5 cm (2) £60 - £100



1332 A group of fourteen Japanese imari and other side plates and dishes, max. d. 21.5 cm (14) £100 - £150

1333 A group of Japanese eggshell porcelain including five saucers, each decorated in coloured enamels with cranes within foliate landscapes, d. 13 cm, ten further bowls and dishes and a vase (16) £100 - £150

1334 A Japanese Export bowl decorated in coloured enamels with vases of flowers, d. 30.5 cm and four smaller bowls (5) £60 - £100

1335 A Japanese blue and white bowl, centrally decorated with a shrub within a scrolled border, character mark to base, d. 29 cm and a smaller bowl (2) £40 - £60

1336 Six Japanese bowls and dishes each decorated in the imari palette, max d. 24.5 cm (6) £60 - £100

W&H PEACOCK
AUCTIONEERS & VALUERS

25th April 2024

We are now inviting auction entries for our forthcoming sale of Antiques & Furniture & Jewellery & Watches.

COMPLIMENTARY VALUATION ADVICE

PLEASE CONTACT US TO MAKE AN APPOINTMENT

Bedford Auction Centre

Eastcotts Park, Wallis Way, Bedford, MK42 0PE

01234 266 366 info@peacockauction.co.uk

peacockauction.co.uk

NOTES
